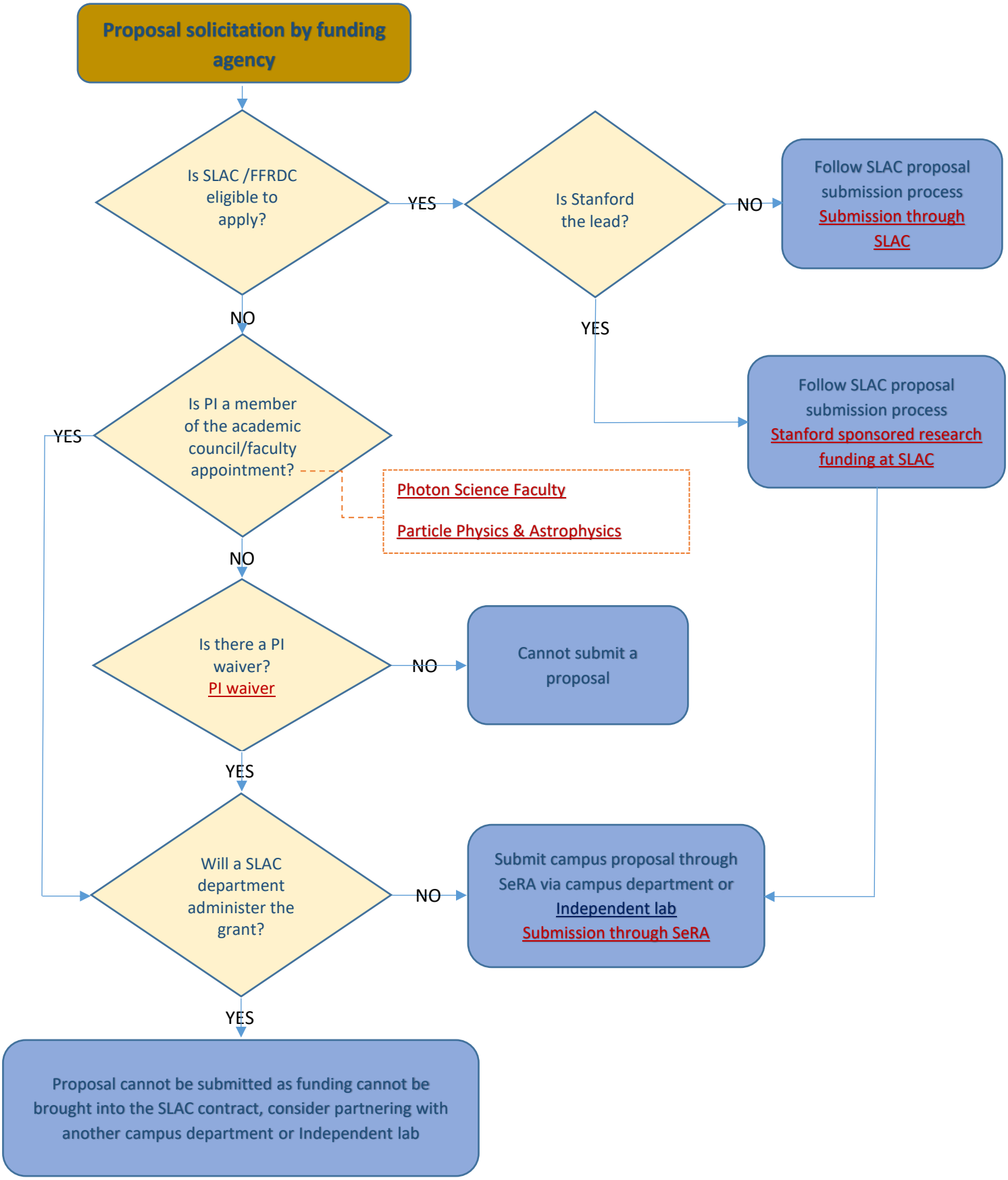


For further questions contact your Business office.